

Department 10 4H & F.F.A LIVESTOCK YOUTH EXHIBITS

ELIGIBILITY: 4-H Club members must have passed their 8th birthday but not have passed their 19th birthday by January 1 of the current year. Exhibitors must be members of a regularly organized 4-H Club, carrying a project in the field they wish to make entry and be under the supervision of the Pennsylvania State University Agricultural and Home Economic Extension Service by July 1 preceding the fair. Exhibits must have been selected through an elimination.

Students enrolled in an accepted vocational school curriculum must be conducting a project in the class in which they wish to make an entry. Students enrolled in general home economics in a comprehensive high school are considered as qualifying. All entries shall be approved prior to the fair by a member of the Pennsylvania Department of Education, Agriculture or Home Economics staff or their designated representative

All livestock exhibits (including out of state entries) must have current "Certificate of Veterinary Inspection" (CVI) form:
 All Swine - issued within 14 days of start of fair.
 All Other PA Livestock—issued after May 1st, current year.
 Out-Of-State Livestock— issued within 30 of days importation.

USE CAUTION WHEN FITTING YOUR ANIMALS
 Be sure to use only grooming products that are approved for use on meat and dairy animals when fitting your animals for show. Unapproved products may contain ingredients that result in unacceptable residues in the meat or milk. If you are not certain that a product is residue safe and approved for use on meat or dairy animals, do not use it! ****IMPORTANT**:** If upon slaughter treatment with drugs, bio-logics, or any chemical from fitting products, is the cause of condemnation of a carcass, the loss of the carcass and any other damages will be borne by the exhibitor.

4H and F.F.A. FITTING & SHOWMANSHIP

4-H and FFA members may show either a market or breeding animal in the fitting and showmanship classes. The animal must be a project animal and it must be owned by the exhibitor. The exhibitor must show the same animal in both contests. The "Erie County Livestock Program Code of Ethics Regarding Quality Assurance and Animal Care" will apply throughout the fitting and showmanship classes. If it is determined by the 4-H Livestock Selection Committee an exhibitor has violated provisions of this code regarding fitting or other practices, the exhibitor will not be permitted to sell through the 4-H /FFA Livestock Sale at the Waterford Fair.

Department 10 Sections eligible for Fitting & Showmanship classes:

- | | |
|----------------------------|----------------------------|
| 4H and F.F.A. Dairy Cattle | 4H and F.F.A. Beef Cattle |
| 4H and F.F.A. Sheep | 4H and F.F.A. Swine |
| 4H Milking Dairy Goats | 4H and F.F.A. Market Goats |

Fitting & Showmanship classes will be divided into nearly equal classes or sub-classes by the Department Chairs and their representatives at their discretion.

Class.....	PREMIUMS
1. Fitting -Oldest Members - Each Class or Sub-class.....	\$5 \$4 \$3 \$2
2. Fitting - Middle Aged Members - Each Class or Sub-class.....	\$5 \$4 \$3 \$2
3. Fitting - Youngest Members - Each class or Sub-class	\$5 \$4 \$3 \$2
4. Grand Champion Fitter.....	Rosette
5. Showmanship - Oldest Members - Each Class or Sub-class.....	\$5 \$4 \$3 \$2
6. Showmanship - Middle Aged Members - Each Class or Sub-class.....	\$5 \$4 \$3 \$2
7. Showmanship - Youngest Members - Each class or Sub-class	\$5 \$4 \$3 \$2
8. Grand Champion Showman	Rosette

BEEF FITTING AND SHOWMANSHIP CONTESTS

Exhibitors will fit their animals in the presence of a judge in accordance with the following additional rules that govern beef cattle fitting and showmanship contests.

- All age groups will have 10 minutes to fit the right side of their animals.
- Animals must be washed and dried prior to entering the ring and placed into chutes.
- Members only will be allowed in the chute area.
- Junior Members will be allowed an older member at chute side to provide guidance. However, no fitting is to be accomplished by the older member.
- No blow dryers will be permitted in the contest area. Clippers, combs, brushes and grooming products (aerosol and spray bottles), are the only equipment allowed.
- To compete for Grand Champion Fitter, first place winners from the junior, intermediate, and senior age groups will have 10 minutes to fit the left side of their animals.
- Showmanship classes will follow immediately after respective fitting classes.

GOOD HOUSKEEPING AWARDS

4-H and F.F.A. exhibitors who maintain the most attractive and sanitary exhibits will be eligible for special daily premiums.

Inspections will be made unannounced. Premiums will be awarded to clubs or chapters housing animals in the 4-H and F.F.A. designated areas. There will be no double premiums given.

Animals from one club or chapter must be grouped together to be judged, and the club or chapter exhibitor number must be clearly displayed.

Department 10 Sections eligible for Good Housekeeping awards:

- | | |
|----------------------------|-----------------------------------|
| 4H and F.F.A. Dairy Cattle | 4H and F.F.A. Milking Dairy Goats |
| 4H and F.F.A. Sheep | 4H and F.F.A. Swine |
| 4H and F.F.A. Beef Cattle | 4H and F.F.A. Market Goats |

All animal exhibits will be scored on the following basis: Points

Cleanliness of animals	15
Cleanliness of bedding.....	15
Entry card and ribbons won properly displayed with animal..	20
Keeping grain and hay feed presentable	10
Keeping all equipment sanitary and neat.....	10
Keeping aisles clean	15
Courtesy to people	15
Total:	100

Prizes will be awarded on a daily basis. No awards on the first or last day of fair.

- CLASS 1. Daily Prizes..... \$6.00 - \$4.00 - \$3.00 - \$2.00
 CLASS 2. Weekly (Over-all) Prizes...\$12.00 - \$8.00 - \$6.00 - \$4.00

**WEIGH-IN FOR ALL MARKET ANIMALS TO BE HELD
 SUNDAY - SEPTEMBER 5, 2021 - 2:00PM TO 5:00PM
 AT THE WATERFORD COMMUNITY FAIRGROUNDS,
 YOUTH ARENA**

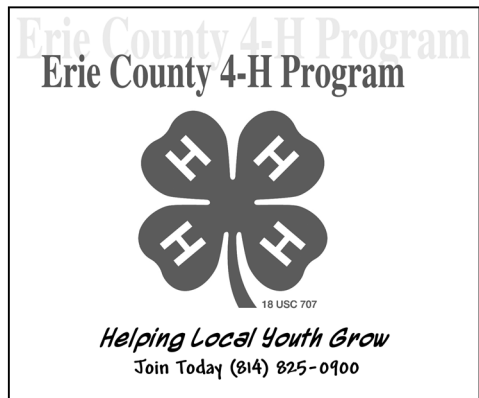

SECTION 1

4H and F.F.A DAIRY CATTLE
Dale Chapman, Chairman - (814) 796-4273

1. Refer to General Rules and Regulations in Department 2
2. **OUT OF STATE CATTLE—“Certificate of Veterinary Inspection” (CVI) must be issued within 30 days of opening date of the fair.**
3. Entries must be in by August 19 on a completed entry form. It must have classes noted.
4. 4-H Club or FFA members must be present and have charge of their animals at the time of judging.
5. **\$2.00 per head entry fee must accompany the entry blank.**
6. One animal per exhibitor per class.
7. Note: Classifications and premiums listed are to apply to each breed.
8. **4H and F.F.A. DAIRY CATTLE ENTRIES ELIGIBLE FOR FITTING & SHOWMANSHIP AND GOOD HOUSEKEEPING AWARDS.**

BREED CLASSES:

A - Ayrshire B - Brown Swiss C - Gurnsey
D - Holstein E - Jersey F - Milking Shorthorn G - Red Holstein

Class.....PREMIUMS

1. Spring Heifer Calf born after Feb. 28 and over 4 months old.....	\$22	\$20	\$18	\$16
2. Winter Heifer Calf born after Nov. 3, & before Mar. 1.....	\$22	\$20	\$18	\$16
3. Fall Heifer Calf born after Aug. 31 and before Dec. 1.....	\$22	\$20	\$18	\$16
4. Summer Yearling Heifer born after May 31 and before .Sept.18.....	\$22	\$20	\$18	\$16
5. Spring Yearling Heifer born after Feb. 28 and before Jun. 1.....	\$22	\$20	\$18	\$16
6. Winter Yearling Heifer born after Nov. 30 and before Mar. 1.....	\$22	\$20	\$18	\$16
7. Fall Yearling Heifer born after Aug. 31 and before Dec. 1.....	\$22	\$20	\$18	\$16
8. Junior Champion Female		Rosette		
9. Reserve Junior Champion Female		Rosette		
10. Junior Best Three Females This group to consist of 3 females from heifer classes, none of which have freshened; all bred by and at least one owned by exhibitor	\$34	\$29	\$24	\$19
11. Junior Two Year Old Cow born after Feb. 29 and before Sept. 1.....	\$31	\$26	\$21	\$15
12. Senior Two Year Old Cow born after Aug 31 and before March 1.....	\$31	\$26	\$21	\$15
13. Three Year Old Cow				
A. Junior 3 yr. old cow born after Feb. 28 & before Sept.1.....	\$31	\$26	\$21	\$15
B. Senior 3 yr. old cow born after Aug. 31& before Mar. 1.....	\$31	\$26	\$21	\$15
14. Four Year Old Cow born after Aug. 31 & before Sept. 1.....	\$31	\$26	\$21	\$15
15. Aged Cow, Five Year old & over born before Sept. 1.....	\$31	\$26	\$21	\$15
16. Dry Cow Three Years old & over born before Sept.1.....	\$31	\$26	\$21	\$15
17. Senior Champion Female		Rosette		
18. Reserve Senior Champion Female		Rosette		
19. Grand Champion Female		Rosette		
20. Reserve Grand Champion Female		Rosette		
(except Grand Champion)				
21. Best Three Female	\$34	\$29	\$24	\$19
22. Get of Sire	\$34	\$29	\$24	\$19
23. Senior Get of Sire	\$34	\$29	\$24	\$19
24. Produce of Dam	\$34	\$29	\$24	\$19
25. Daughter/Dam	\$34	\$29	\$24	\$19
26. Best Udder Award	\$34	\$29	\$24	\$19
27. 100,000 lb. & over	\$34	\$29	\$24	\$19

**CASH PRIZES AWARDED FOR
YOUTH DAIRY - SHOWMANSHIP & FITTING**
Sponsored by ROSS CONCESSIONS

SECTION 2

4H and F.F.A BEEF CATTLE
Mike Ross, Chairman - (814) 464-5717

1. Entries must be received by August 19 and must show class. **\$2.00 per head entry fee must accompany the entry blank.**
2. **OUT OF STATE CATTLE—“Certificate of Veterinary Inspection” (CVI) must be issued within 30 days of the date of importation.**
3. **All market and Feeder Heifers born before December 1, 2020 must have a CVI certification as open within 30 days of opening date of the fair.**
4. When on exhibition in the ring, each animal must be under halter and in charge of the owner.
5. Exhibits in these classes can also be entered in the open class.
6. All rules as to the time of entry and removal and fair regulations are the same as in the open class competition.
7. All 4-H and FFA exhibitors must furnish proof that all entries are carried as projects.
8. **4H AND FFA BEEF CATTLE ENTRIES ELIGIBLE FOR FITTING/ SHOWMANSHIP AND GOOD HOUSEKEEPING AWARDS.**

BREEDING - BEEF CATTLE

Limit two entries per class in breeding cattle classes.

A - Black Angus F - Limousin K - Scottish Highland
B - Charolais G - Maine Anjou L - Shorthorn
C - Red Angus H - Maine Tainer M - Simmental
D - Belted Galloway I - Murray Grey N - Others by Breed
E - Polled Hereford J- Salers O - Commercial

Class.....PREMIUMS

11. Junior Heifer Calf born after Apr. 1, 2021	\$22	\$20	\$18	\$16
12. Junior Heifer Calf born between Jan. 1 and Mar 31, 2021	\$22	\$20	\$18	\$16
13. Senior Heifer Calf				
born between Sep. 1 and Dec. 31, 2020.....	\$22	\$20	\$18	\$16
14. Summer Yearling Heifer born between May 1, and Aug, 31, 2020	\$22	\$20	\$18	\$16
15. Junior Yearling Heifer born between Jan. 1, and April 30, 2020	\$22	\$20	\$18	\$16
16. Senior Yearling Heifer born between Sept. 1, and Dec. 31, 2017.....	\$22	\$20	\$18	\$16
17. Two Year Old Heifer (not calved) born between Jan. 1, and Aug. 31, 2017	\$26	\$22	\$16	\$14
18. Cow with natural calf born after Jan.1, 2021	\$26	\$22	\$16	\$14
19. Champion Female		Rosette		
(first place females competing).				
20. Reserve Champion Female		Rosette		

SECTION 2-MB

4H-FFA BEEF CATTLE-MARKET BEEF

Beef cattle weighing less than 1,000 lbs. will NOT be admitted for Market Beef Competition. Animal must be a castrated male or open heifer. Maximum sale weight of 1,550 lbs.

Cattle sold at Thursday night's sale must be properly cared for by their owner through Sunday morning. This includes watering, feeding, stall cleaning, and the cleanliness of the animal. A proper rope halter must be left on the animal Sunday morning. Failure to comply to these rules could result in forfeiting of prizes.

Market Beef classes will be divided into evenly numbered classes at the discretion of the Beef Chairman and committee. Minimum of 4 beef cattle per class, 9 classes maximum.

Class.....PREMIUMS

1. Light Weight A, B, C	\$20	\$18	\$16	\$14	\$12	\$10
2. Medium Weight A, B, C	\$20	\$18	\$16	\$14	\$12	\$10
3. Heavy Weight A, B, C	\$20	\$18	\$16	\$14	\$12	\$10
4. Light Weight Champion						Rosette
5. Light Weight Reserve Champion.....						Rosette
6. Medium Weight Champion						Rosette
7. Medium Weight Reserve Champion						Rosette
8. Heavy Weight Champion						Rosette
9. Heavy Weight Reserve Champion						Rosette
10. Grand Champion Over All						Rosette
11. Reserve Grand Champion Over All						Rosette

Market beef eligible to be sold in the Waterford Fair Livestock Sale will also receive banners for Champion and Reserve Champions in classes 4-8.

SECTION 2-FB
4H-FFA BEEF CATTLE - FEEDER BEEF

All Market Beef which do not attain the minimum sale weight of 1,000 lbs will be transferred to the feeder beef section.

Feeder Beef are defined as steers or open heifers less than two years old and weigh less than 1,000 lbs. These animals require additional time and feed to reach a market weight.

All entries are eligible for show only in this section. They may be used for 4H/FFA Fitting & Showmanship classes.

Feeder Beef classes will be divided into evenly numbered classes at the discretion of the Beef Chairman and committee. Minimum of 4 beef per class, 9 classes maximum.

Class.....	PREMIUMS
1. Light Weight A, B, C.....	\$20 \$18 \$16 \$14 \$12 \$10
2. Medium Weight A, B, C.....	\$20 \$18 \$16 \$14 \$12 \$10
3. Heavy Weight A, B, C.....	\$20 \$18 \$16 \$14 \$12 \$10
4. Feeder Beef Champion.....	Rosette
5. Feeder Beef Reserve Champion Over All.....	Rosette

SECTION 3
4H and F.F.A SHEEP
Morgan Kingen - Chairman - (814) 722-1484

- All animals must meet the health requirements listed under Department 4 and the health certification area of the fair book.
- Entries must be received by August 19 and must show class. **\$2.00 per head entry fee must accompany the entry blank.**
- OUT OF STATE SHEEP "Certificate of Veterinary Inspection" (CVI) must be issued within 30 days of opening date of the fair.**
- Junior Exhibitors must be present at the time of judging.
- Market lambs must be wethers or ewes exhibiting lamb teeth at fair time.
- 4-H and FFA members must have membership identification at entry time
- Those animals not being housed in the Erie County 4H and FFA Market Lamb area(s) must be entered in accordance with the rules set forth under this section.
- 4-H AND F.F.A. SHEEP ENTRIES ELIGIBLE FOR FITTING/SHOWMANSHIP AND GOOD HOUSEKEEPING AWARDS**

BREEDS

A. Arcott	G. Corriedale	M. Montdale	S. Southdown
B. Baby Doll	H. Dorset	N. Natural Colored	T. Suffolk
C. Chevoit	I. Hampshire	O. Oxford	X. Texel
D. Colored Lincoln	J. Horned Dorset	P. Rambouillet	Y. Tunis
E. Clun Forest	K. Lincoln	Q. Romney	Z. Others by breed
F. Columbia	L. Merino	R. Shropshire	

Class.....	PREMIUMS
1. Ram, 1 year and under 2.....	\$12 \$10 \$9 \$7
2. Fall ram lamb, born Sept 1 to Dec 31.....	\$12 \$10 \$9 \$7
3. Spring ram lamb, January 1 and after.....	\$12 \$10 \$9 \$7
4. Champion Ram.....	Rosette
5. Reserve Champion Ram.....	Rosette
6. Two ram lambs.....	\$12 \$10 \$9 \$7
7. Ewe, 1 year and under 2.....	\$12 \$10 \$9 \$7
8. Pair of yearling ewes.....	\$12 \$10 \$9 \$7
9. Fall ewe lamb, Sept 1 - Dec 31.....	\$12 \$10 \$9 \$7
10. Spring ewe lamb, January 1 and after.....	\$12 \$10 \$9 \$7
11. Champion Ewe.....	Rosette
12. Reserve Champion Ewe.....	Rosette
13. Two ewe lambs.....	\$12 \$10 \$9 \$7
14. Pen of Lambs - 4 lambs, both sexes.....	\$12 \$10 \$9 \$7
15. Breeder's young flock- 1 ram lamb & 2 ewe lambs.....	\$12 \$10 \$9 \$7
16. Flock - 1 ram lamb & 2 ewe lambs & 2 yearling ewes.....	\$12 \$10 \$9 \$7
17. Get of Sire.....	\$12 \$10 \$9 \$7

SECTION 3ML
4H and F.F.A. SHEEP - MARKET LAMBS

Limit 1 market lamb per exhibitor.

Market lamb must be female or castrated male and weigh a minimum of 80 lbs. and maximum of 170 lbs. All lambs must be dry, sheared and without coats or tights at weigh-in.

Market Lamb classes will be divided into nearly equal classes or sub-classes by the Department Chairs and their representatives at their discretion. There will be a maximum of 9 classes/sub-classes with a minimum of 4 animals per class/sub-class.

Class.....	PREMIUMS
1. Light Weight Market Sheep	
Each Class or Sub-Class.....	\$12 - \$10 - \$9 - \$7
2. Medium Weight Market Sheep	
Each Class or Sub-Class.....	\$12 - \$10 - \$9 - \$7
3. Heavy Weight Market Sheep	
Each Class or Sub-Class.....	\$12 - \$10 - \$9 - \$7
4. Light Weight Champion.....	Rosette
5. Light Weight Reserve Champion.....	Rosette
6. Medium Weight Champion.....	Rosette
7. Medium Weight Reserve Champion.....	Rosette
8. Heavy Weight Champion.....	Rosette
9. Heavy Weight Reserve Champion.....	Rosette
10. Grand Champion Over All.....	Rosette
11. Reserve Grand Champion Over All.....	Rosette

SECTION 4
4H and F.F.A SWINE
Ernie Buhl, Chairman (814) 566-8624

- Entries must be received by August 19 and must show class. **\$2.00 per head entry fee must accompany the entry blank.**
- ALL SWINE - "Certificate of Veterinary Inspection" (CVI) must be issued within 14 days of opening date of the fair.**
- No breeding animals will be admitted to the fair, except for educational or exhibition purposes.**
- Market Swine must weigh a minimum of 200lbs. and a maximum of 325lbs. One animal per exhibitor.**
- Only active Erie County 4H and FFA members in good standing will be eligible for the livestock sale and fitting/showmanship and good housekeeping classes.
- All 4H and FFA Exhibitors must furnish a record book as proof that all entries are carried as a project.

Both barrows and gilts will be accepted for market classes. Market Swine will be divided into nearly equal classes or sub-classes by the Department Chairs and their representatives at their discretion. There will be a maximum of 9 classes/sub-classes with a minimum of 4 animals per class/sub-class.

Class.....	PREMIUMS
1. Light Weight Market Swine	
Each Class or Sub-Class.....	\$12 - \$10 - \$9 - \$7
2. Medium Weight Market Swine	
Each Class or Sub-Class.....	\$12 - \$10 - \$9 - \$7
3. Heavy Weight Market Swine	
Each Class or Sub-Class.....	\$12 - \$10 - \$9 - \$7
4. Light Weight Champion.....	Ribbon
5. Light Weight Reserve Champion.....	Ribbon
6. Medium Weight Champion.....	Ribbon
7. Medium Weight Reserve Champion.....	Ribbon
8. Heavy Weight Champion.....	Ribbon
9. Heavy Weight Reserve Champion.....	Ribbon
10. Grand Champion Over All.....	Ribbon
11. Reserve Grand Champion Over All.....	Ribbon



Making Memories...
....One Fair at a Time!

SECTION 5

4-H DAIRY GOATS

Dale Chapman - Chairman (814) 796-4273

- All entries must be mailed with a check made payable to The Waterford Fair Association, \$2.00 per animal to: **Dale Chapman, 11362 West Greene Road, Waterford, PA 16441** not later than August 19th. No phone or hand delivered entries will be accepted.
- OUT OF STATE GOATS - "Certificate of Veterinary Inspection" (CVI) must be issued within 30 days of opening date of the fair.**
- Dairy Goats MUST conform to standards of the breed.
- DAIRY GOAT ENTRIES ELIGIBLE FOR FITTING/ SHOWMANSHIP AND GOOD HOUSEKEEPING AWARDS.**

BREED CLASSES

- A - Alpine C. - Nigerian Dwarf E. - Oberhasli G.- Sable
 B - LaMancha D. - Nubian F. - Saanen H. - Toggenberg

Class.....	PREMIUMS			
1. 2 months to under 5 months	\$12	\$10	\$9	\$7
2. 5 months to under 1 year	\$12	\$10	\$9	\$7
3. 1 year and under 2 - Never Fresh.....	\$12	\$10	\$9	\$7
4. Junior Champion		Rosette		
5. 1 year and under 2 - Fresh.....	\$12	\$10	\$9	\$7
6. 2 years and under 3 years.....	\$12	\$10	\$9	\$7
7. 3 years and under 5 years.....	\$12	\$10	\$9	\$7
8. 5 years and over	\$12	\$10	\$9	\$7
9. Senior Champion		Rosette		
10. Grand Champion.....		Rosette		
11. Best Udder - Limit 1 per exhibitor	\$12	\$10	\$9	\$7
12. Best Doe Bred by exhibitor- Limit 1	\$12	\$10	\$9	\$7
13. Get of Sire - 3 does, no twins	\$12	\$10	\$9	\$7
14. Produce of Dam - 2 does, no twins.....	\$12	\$10	\$9	\$7
15. Dam & Daughter	\$12	\$10	\$9	\$7
16. Best 3 Females.....	\$12	\$10	\$9	\$7
17. Milking Herd (Same Breed).....	\$12	\$10	\$9	\$7

SECTION 6

4-H & F.F.A. MARKET GOATS

Ed Hess - Chairman - (814) 476-7901

- All entries must be mailed with a check made payable to The Waterford Fair Association, \$2.00 per animal to: **Ed Hess, 10151 Hamot Road, Waterford, PA 16441** not later than August 19th. No phone or hand delivered entries will be accepted.
- OUT OF STATE GOATS - "Certificate of Veterinary Inspection" (CVI) must be issued within 30 days of opening date of the fair.**
- No goat weighing less than 60 lbs. and more than 125 lbs. Will be accepted for show in Market classes and must be female or castrated male.**
- Market Goats must be castrated by the date animal is tagged.
- 4-H & F.F.A. MARKET GOAT ENTRIES ELIGIBLE FOR FITTING/ SHOWMANSHIP AND GOOD HOUSEKEEPING AWARDS.**

Market Goat classes will be divided into nearly equal classes or sub-classes by the Department Chairs and their representatives at their discretion. There will be a maximum of 9 classes/sub-classes with a minimum of 4 animals per class/sub-class.

Class.....	PREMIUMS			
1. Light Weight Market Goats				
Each Class or Sub-Class.....	\$12	\$10	\$9	\$7
2. Medium Weight Market Goats				
Each Class or Sub-Class.....	\$12	\$10	\$9	\$7
3. Heavy Weight Market Goats				
Each Class or Sub-Class.....	\$12	\$10	\$9	\$7
4. Light Weight Champion.....		Rosette		
5. Light Weight Reserve Champion		Rosette		
6. Medium Weight Champion.....		Rosette		
7. Medium Weight Reserve Champion.....		Rosette		
8. Heavy Weight Champion		Rosette		
9. Heavy Weight Reserve Champion		Rosette		
10. Grand Champion Over All.....		Rosette		
11. Reserve Grand Champion Over All.....		Rosette		

WEIGH-IN FOR ALL MARKET ANIMALS TO BE HELD SUNDAY - September 5, 2021 - 2:00PM TO 5:00PM AT THE WATERFORD COMMUNITY FAIRGROUNDS

SECTION 7

4H and F.F.A. RABBITS

Darlene Kinnear & Dawn Parrella, Co-Chairmen (814) 796-3577

Premiums: 1st - \$3.00; 2nd - \$2.00; 3rd - \$1.50

- Entries must be received by August 19 and must show class. **\$1.00 per head entry fee must accompany the entry blank.**
- (Refer to General Rules and Regulations in Department 9)
- OUT OF STATE RABBITS - "Certificate of Veterinary Inspection" (CVI) must be issued within 60 days of opening date of the fair.**

BREEDS - We will accept the following breeds:

- | | | |
|---------------------------|----------------------|--------------------------------|
| 1. American | 16. Dwarf Hotfoot | 31. New Zealand |
| 2. Angora (English) | 17. English Spot | 32. Palomino |
| 3. Angora (French) | 18. Flemish (Giant) | 33. Polish |
| 4. Belgian Hare | 19. Florida White | 34. Rex |
| 5. Bevern | 20. Harlequin | 35. Mini Rex |
| 6. Britannia Petite | 21. Havana | 36. Rhinelander |
| 7. California | 22. Himalayan | 37. Sable |
| 8. Champagne D'Argent | 23. Hotot | 38. Satin |
| 9. Checkered Giant | 24. Lilac | 39. Silver |
| 10. Chinchilla (American) | 25. Lop (English) | 40. Silver Fox |
| 11. Chinchilla (Giant) | 26. Lop (French) | 41. Silver Marten |
| 12. Chinchilla (Standard) | 27. Lop (Holland) | 42. Tan |
| 13. Cinnamon | 28. Lop (Mini) | 43. Jersey Wooley |
| 14. Creme D' Argent | 29. Lop (Fuzzy) | 44. Pets |
| 15. Dutch | 30. Netherland Dwarf | 45. Pet Class (Child Under 16) |

WILLIAM & BRYAN LOPER FARM

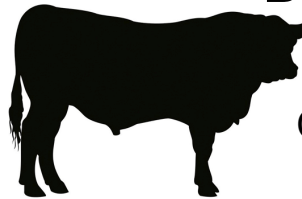

CALL US TODAY FOR BEEF OR HAY
 (814) 602-5436
 QUARTER-HALF-WHOLE

Office Hours by Appointment

Keiser Family Eye Care, P.C.



Lisa R. Keiser, O.D.

Complete Vision and Eye Health Exams for the Entire Family

Take the dry eye evaluation at
www.keisereyecare.com

503 High Street
 Waterford, PA 16441

(814) 796-1133